

Patient report

Bio-Rad DATE: 12/08/2019
D-10 TIME: 04:43 PM
S/N: #DC2K755917 Software version: 4.30-2
Sample ID: 10503892
Injection date 12/08/2019 04:40 PM
Injection #: 30 Method: HbA1c
Rack #: --- Rack position: 1

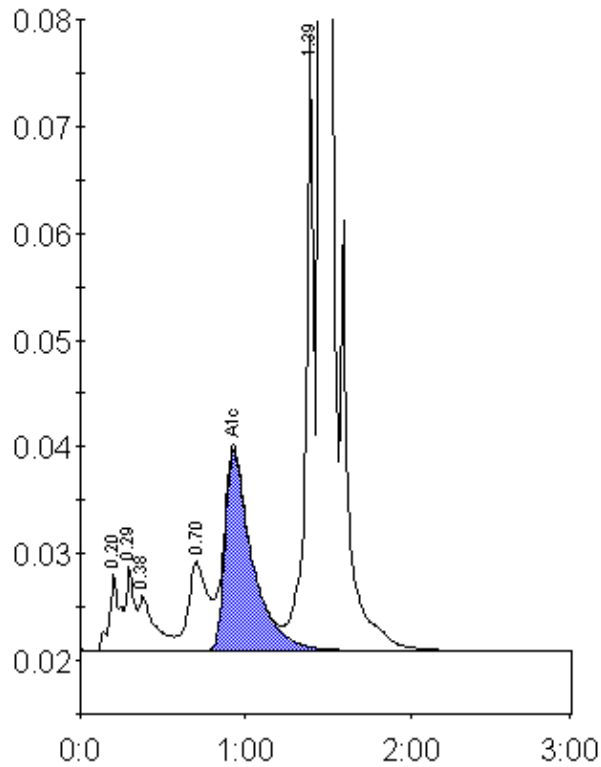

Peak table - ID: 10503892

| Peak | R.time | Height | Area | Area % |
|-------------|--------|--------|---------|--------|
| A1a | 0.20 | 7240 | 33071 | 1.4 |
| A1b | 0.29 | 7980 | 27310 | 1.2 |
| Unknown | 0.38 | 5172 | 34827 | 1.5 |
| LA1c/CHb-1 | 0.70 | 8380 | 68217 | 2.9 |
| A1c | 0.93 | 18766 | 216445 | 12.2 |
| P3 | 1.39 | 58361 | 191045 | 8.1 |
| A0 | 1.45 | 593713 | 1785000 | 75.8 |
| Total Area: | | | 2355917 | |

| | |
|----------------|------|
| Concentration: | % |
| A1c | 12.2 |